



Annual Report 2015

OPENING DOORS TO CHANGE SINCE 1979



2015 Summary

THE WOMEN'S HOUSING COALITION

HOUSES AND WORKS WITH PEOPLE WHO WERE HOMELESS WHO WANT TO TAKE CONTROL OF THEIR LIVES AND NEED HELP TO LEAD STABLE LIVES FOR THE REST OF THEIR LIVES.

91%

participated regularly at appropriate levels in activities that enhanced their social and/or financial independence

84%

met at least two of their Individual Service Plan goals within 6 months of setting them

82%

maintained or increased total income as of the end of the operating year or program exit

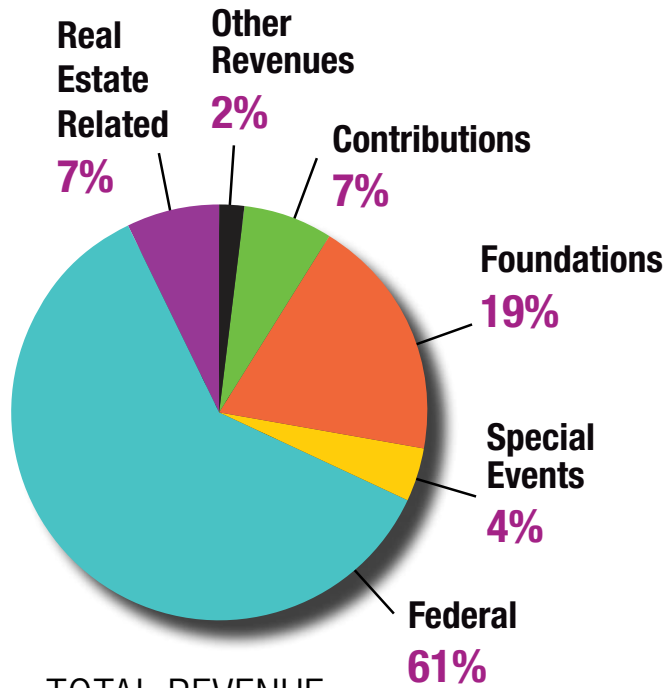

TOTAL REVENUE
\$1,452,607

99%

regularly met with case managers to work on individual plans

97%

remained in permanent housing as of the end of the operating year or exited to permanent housing (subsidized or unsubsidized) during the operating year

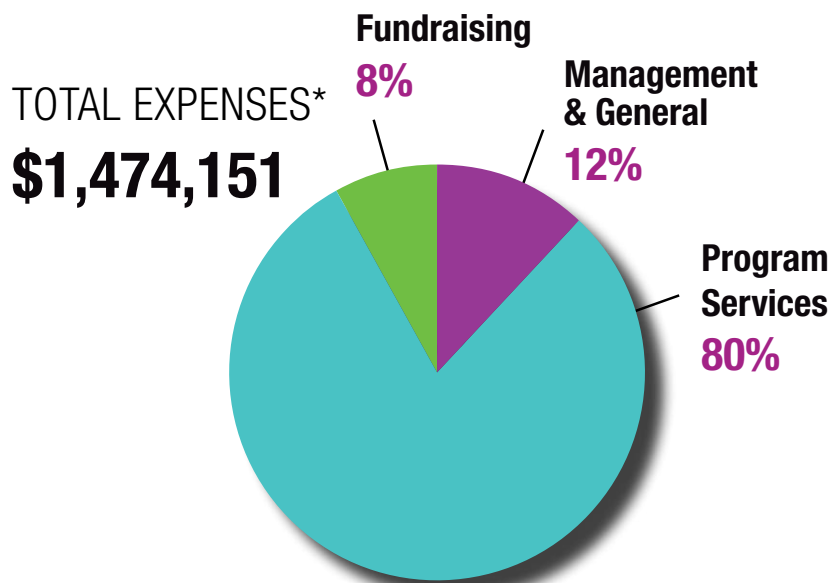

TOTAL EXPENSES*
\$1,474,151

*before \$6,653 in depreciation/amortization

thank you

Letter from Leadership

Dear Friends,

As we saw from the Baltimore unrest in April 2015, social change and societal inequality affects us all, if for no other reason than it is a human condition and that which is human, is us... all of us. We may not see or feel its impact every day, but it is there. The sorrow and bitterness is that, for many, April 2015 was not much different from any other April or any other month in any other year. For us at Women's Housing Coalition, this same story is far too true, too often for our women and families; only it is a story of homelessness.

The slow moving, yet eventual nature of social change work and the social services required to support it are evident as we navigate the changes in our housing and programs that will be needed to continue to serve homeless women and families. Everyone should have a roof over their heads. Every child should have a home. Recent changes in federal housing regulations towards a Housing First model will alter the landscape of homeless services in Baltimore. We are being asked to do more with less, but with your help, we are up for the challenge. We are working to ensure the best services are being maximized and offered to our residents in a way that works for them, while funds are being used resourcefully and with stewardship.

Our services and programs, with residents' input at the core of their planning, are really a delight to share with you. We kept successful programming from 2014, such as nutrition, parenting, and SHINE, and added to the volume and diversity by including programs such as acupuncture, art therapy for both adults and children, and a book club. A resident newsletter (written by residents and staff and disbursed individually to all residents) along with a new rewards program to incentivize participation, progress, and citizenship have made a great impact on overall program participation. To end the year, we reinvigorated an end-of-year celebration dinner and awards night for the women and families, complete with dinner, holiday games, and gifts.

It is with your support, participation, conversation, and engagement that our women's story of homeless will get a new ending each and every day. We take it One day, One Woman, One Family at a time. But we couldn't do it without you... all of you. Thank you for being interested, connected, and willing to change the future for our women and families who were homeless and are taking control of their lives. It is with your help that they can lead stable lives for the rest of their lives.

Gratefully yours,

Beth Benner

Beth Benner
Executive Director



20

**RESIDENTS
MOVED
ON TO OTHER
SAFE
AFFORDABLE
HOUSING**

2015

Contributions & Support

\$15,000-\$75,000

Baltimore Women's Giving Circle
Bank of America Charitable Foundation
Friendly Inn Association of Baltimore City
Maryland Affordable Housing Trust
Wheeler Foundation
Zanvyl & Isabelle Krieger Fund

\$10,000-\$14,999

Berkshire Associates Inc.
Campbell Foundation
David and Barbara B. Hirschhorn Foundation
Ms. Elizabeth Emerick
Hamel Builders
Homes For America
Marjorie Cook Foundation
Reval Foundation
Venable Foundation
Whiting-Turner Contracting Company

\$5,000-\$9,999

Jim and Patty Rouse Charitable Foundation
John J. Leidy Foundation
Mr. and Mrs. Mark and Pat Joseph
Judy Family Foundation
Margaret J. Bennett House Board of Directors
Ms. Joanne L. Martin
PNC Bank
Mr. and Mrs. Thomas and Beth Ronnenburg
T. Rowe Price Foundation
William F. and Caroline Hilgenberg Foundation

\$1,000-\$4,999

Ms. Beth Benner
Sr. Mary Catherine Bunting
Chesapeake Community Advisors
Club Hippo
CohnReznick, LLP

Cove Property Management
Eastern Savings Bank
Mr. and Mrs. Constance and Ben Etheridge
EWrit Filings
Mr. and Mrs. Dana and Kathryn Foat
Gallagher, Evelius & Jones LLP
Ms. Heidi Hansan
Mr. and Mrs. Bart Harvey and Janet Marie Smith
Healthy Neighborhoods
Homewood Friends Meeting
Humphrey Management
James S. and Gail P. Reipe Family Foundation
Mr. and Mrs. Jared Smulison and Danielle Koch
Mr. and Mrs. Andrew and Jessica Kuhn
L & H Business Consulting
MECU of Baltimore
Merrill Corporation
Miles & Stockbridge, P.C.
Miles and Stockbridge Foundation
Dr. Mary Jo and Mr. Thomas Minton
Ms. Anne Modarressi
Mr. and Mrs. Jeff Stern and Joyce Moskovitz
Mullen, Andersen Children's Foundation & Trust
Osprey Property Company
Mr. David S. Prout
PSA Insurance and Financial Services
Ms. Susan Ringler
Mr. and Mrs. Paul and Jane Robinson
Mr. and Mrs. John Sacci and Nancy Dodson Sacci
Ms. Carol J. Samuels
Ms. Nita L. Schultz
Shelter Properties
St. Andrews Christian Community Church
Stanley and Linda Panitz Fund
V2, Inc.
Ms. Vicki Vaughn
Wine and Canvas of Baltimore

\$1-\$999

Advance Business Systems
Ms. Katie Allston
Ms. Stephanie Alston-Fisher
American Communication Equipment Co.
Ms. Lauri Amy
Anonymous
Anonymous
Anonymous
Anonymous
Anonymous
Mr. and Mrs. Allan and Donna Arbogast
Mr. James Astrachan
B Scene Events & Promotions
Ms. Vanessa Rose Bailey
Ms. Sharon M. Ball
Mr. and Mrs. Catherine Ballantyne-Heaps and Bill Heaps
Ms. Linda Barclay
Mr. James Anthony Barr Sr.
Mr. and Mrs. Howard and Sandra Bell
Mr. and Mrs. David Kough and Patricia Benner
Mr. Paul Benner
Ms. Barbara Benner
Ms. Susan Bennett
Ms. Kara Beverly
Mr. Brian Biales
Mr. and Mrs. Bill and Cathy Biddinger
Ms. Lauren Bixler
Ms. Jennifer M. Black
Ms. Christine Black
Mr. and Mrs. Mark and Michele Blazek
Mr. and Mrs. Owen and Megan Blum
Dr. and Mrs. John and Carolyn Boitnott
Ms. Sandra Bond
Mr. and Mrs. David and Dianna Boucher
Ms. Lori Brady
Ms. Julie Braverman
Ms. Catherine Brown
Chris and Leslie Brown
Ms. Laura Brown
Ms. Jeanette L. Budzik
Mr. Gerald Busnuk
Mr. Michael Buzzard
Ms. Jeannette Cabeen
Ms. Brianna Caldwell
Ms. Virginia T. Campbell
Mr. Gregg T. Campbell
Mr. Patrick Hughes and Mrs. Charlton Campbell-Hughes
Carlo's Italian Bistro
Carney, Kelehan, Bresler, Bennett & Scherr LLP
Mr. and Mrs. Michael and Kimberly Carrigan
Ms. Deborah Carter
Ms. Cheryl Casciani
Ms. Sandora Cathcart
Ms. Nila Caulder-Rogers
Ms. Alice Cherbonnier
Mr. and Mrs. Herbert and Nancy Clark
Ms. Larisha Clark
Claude A. and Blanche McCubbin Abbott Charitable Trust
Mrs. Mary C. Cleaver
Mrs. Amanda Jane Clemmer-Heller
Ms. Tara Clifford
Mr. and Mrs. Michael and Madalyn Cook
Mr. and Mrs. Julien Colvin and JoAnn Copes
Ms. Ellen Cosby
Ms. Janelle Cousino
Ms. Sandra Covahey
Ms. Krissy Curran
Ms. Paul J. Daniel-Sculplor
Ms. Kristin Danielson
Mr. and Mrs. David and Julie Dembert
Dex Imaging
Ms. Laurie Dickeson
Mrs. Michelle Dill
Ms. Debbie Dooley
Dr. Frank C. Marino Foundation
Mr. Jerry Dresner
Mr. and Mrs. Thomas K. Seiler and Eleanor P. Duke

Ms. Teresa Dunn
 Ms. Jacquelyn Duval-Harvey,
 Ph.D.
 Ms. Elizabeth DuVerlie
 Mr. Robert Dysart
 Ms. Rachel Edds
 Mr. Paul Edwards and
 Mrs. Denise Murphy
 Ms. Rebecca M. Eig
 Elegant Restoration
 Enterprise Homes
 The Eric Figurelle Team of
 Long & Foster Real Estate
 Ms. Nancy L. Eustace
 Mr. and Mrs. Todd and
 Theresa Evans
 Mr. Bill Evans
 Ms. Lisa Evans
 Mr. and Mrs. Sergey and
 Lyubov Falko
 Feats Impacts Fund
 Ms. Laurie Feinberg
 Mr. and Mrs. Andrew Lemer
 and Janet Felsten
 Ms. Elizabeth H. Fetter
 Ms. Susan Fingerman
 First & Franklin Presbyterian
 Church
 Mr. and Mrs. Sean and
 Wendy Fitzhugh
 Mr. Jeffrey Flagg
 Ms. Tanika Fortune
 Ms. Ann L. France
 Ms. Lucia France Bryant
 Ms. Kyle Frantz
 Mr. and Mrs. Dick and
 Mary Frantz
 Ms. Charlton Friedberg
 Ms. Heather Gade

Mr. George W. Gaines Jr.
 Mr. and Mrs. Francis and
 Tara Gallagher
 Dr. and Mrs. Donald S. Gann,
 M.D.
 Mr. Eric Garland
 Ms. Hazel Garland
 Mr. and Mrs. Peter and
 Julie Garver
 Ms. Julie Gaskins
 Mr. and Mrs. Jonathan and
 Pamela Genn
 Ms. Darlene Gentile
 Ms. Victoria Gentile
 Ms. Mary Michele Gilligan
 Mr. Saul and Pat Gilstein
 Ms. Rose Glorioso and
 Donna Sent
 Mr. and Ms. Paul and
 Julia Goad
 Ms. Sandra P. Gohn
 Ms. Sally B. Gold, Esq. and
 Mr. Elliot Zulver
 Ms. Kathryn Goldman
 Mr. Sanford Goodman
 Mr. Sean Goodrich
 Ms. Antoinette I. Gordon
 Mr. and Mrs. Robert Goren and
 Nancy Moore
 Mr. and Mrs. James and
 Linda Goubeaud
 Mr. Paul T. Graziano
 Mrs. Brenda Barnes Green
 Mr. and Mrs. Allen and
 Lynda Greene
 Mr. James Gross
 Ms. Sara A. Grossman
 Ms. Megan Hale
 Ms. Rosa M. Hamlet

Ms. Mary Hammond
 Mr. John Hardesty
 Mr. and Mrs. Scott and
 Patricia Hargest
 Ms. Mary Hargest
 Ms. Jacqueline E. Harris
 Ms. Jane Harrison
 Mr. Andrew Harvey
 Ms. Megan Hauer
 Mr. and Mrs. Jonathan and
 Susan Haun
 Ms. Caitlin Haynes
 Ms. Anita Healy O'Neill
 Ms. Mary Helfrich
 Ms. Jeanne Helke
 Mr. Thomas Heller
 Mr. and Mrs. Steven Himmelrich
 and Eileen Fader
 Ms. Nancy Hinds
 Ms. Jeanne Holland
 Ms. Bethany Hooper
 Ms. Gabrielle Hotz
 Ms. Rochelle Howie
 Mr. and Mrs. David Huber and
 Susannah Bergmann
 Hugh and Katharine Stierhoff
 Charitable Fund
 Ms. Jessica C. Hughes
 Ms. Joyce D. Hughes
 Mr. and Mrs. David and
 Kay Hunter
 Ms. Carol Hylton
 Mr. Lawrence D. Jackson
 Mr. Peter Jardieu
 Ms. Kelly Denise Jenkins
 Ms. Pamela Randi Johnson
 Dr. Elizabeth F. Johnson
 Ms. Stacey E. Johnson

Jolly Pig
 Ms. Annette W. Jones-Wilson
 K. Lechleiter Architect
 Ms. Debra Kalinowski
 Ms. Elizabeth M. Kameen
 Ms. Lori Kasser
 Mr. Alan M. Kaufmann Jr.
 Ms. Shannon Keeny
 Ms. Emily Keller
 Ms. Amy Kelly
 Ms. Erin Kelly
 Ms. Sandra Kennelly
 Ms. Jennifer Keyser
 Mr. Robert Knych
 Mr. and Mrs. Jeff and
 Kristen Kovack
 Mr. and Mrs. John and
 Kenza Krasauskis
 Mr. and Mrs. Erik and
 Mallorie Kristoffersen
 Ms. Kristi Kunkel
 Mr. John Kyle and
 Mr. Peter Satten
 Ms. Michelle LaBricciosa
 Mr. and Mrs. Alonzo and
 Nicole Lamont, Jr.
 Ms. Donnna Larkin
 Ms. Courtney LaSalle
 Ms. Elisa Lawson
 Mr. and Mrs. Harry and
 Beth Lebow
 Mrs. Linda C. Lee-Afolabi
 Mr. Tim Leitner
 Ms. Joyce Leviton
 Lib's Raw Bar & Grill
 The Lichter Group
 Ms. Marissa Lilja
 Ms. Pam Lin-Chen



WE ARE TRULY
 GRATEFUL
 FOR YOU AND YOUR
 GENEROSITY.
 THANK YOU SO MUCH
 FOR SUPPORTING
**THE WOMEN'S
 HOUSING COALITION.**

Mr. and Mrs. Albert Asbury and Mary Ann Logan
 Ms. Sarah Long
 Ms. Patricia MacDonald
 Ms. Rosemary W. Malone
 Ms. Susan Malone
 Malvin, Riggins & Company, P.C.
 Mr. Steven Manekin
 Mr. and Mrs. Bruce and Suzanne Manger
 Ms. Lisa Manning
 Mr. Reuben Marshall
 Ms. Leslie Marsiglia
 Mr. Paul Hiester and Ms. Krista Mascia
 Ms. Kim McCaughey
 Ms. Barbara McCully
 Mr. David G. McKenzie
 Ms. Jennifer McLaughlin
 Ms. Renee C. McNair
 Ms. Darcy Meadows
 Mr. William F. Merritt
 Mr. Michael Meyer
 Mr. and Mrs. David L. Meyers and Roberta Strickler
 Ms. Patricia Mikos
 Ms. Vanessa Milio
 Mrs. Irma D. Miller
 Mr. Dave Miller
 Ms. Mary L. Mitchell
 Mr. Michael Molinaro
 Ms. Mary Ann Morgan
 Morris Weinman Memorial Foundation
 Ms. Victoria Morris
 Mrs. Elizabeth K. Moser
 Ms. Pearl Moulton
 Ms. Emily Mullen
 Ms. Susan McBride Murphy
 Ms. Linda Nathan
 Ms. Molly Neifeld
 Mr. Richard Neild
 Mrs. and Mrs. Danielle Nekimken and Gayle Mahn
 Ms. Roann Nichols
 Mr. Matthew Nolder
 Northfield Sales Co.
 Mr. John O'Hara and Mrs. Carol Baumerich
 Ms. Gilda Maria Oliver
 Ms. Megan Olson
 Ms. JoAnn Orlinsky
 Mr. and Mrs. William and Patricia Oxenford
 Ms. Sheri Page
 Ms. Cherie Pardue

Ms. Swati Patel
 Mr. and Mrs. Robert and Susan Pemberton
 Ms. Allison Pendell-Jones
 Mr. Philip J. Perkins and Ms. Margaret Allen
 Ms. Anne Perkins
 Mr. Michael Peters
 Ms. Brenda Pettigrew
 Ms. Mary Plaine
 Mr. and Mrs. Mark Pollak and Joanne Pollak
 Primary Residential Mortgage
 Ms. Emily Prosser
 Mr. Alec Pulianas
 Mr. Chris Raborg
 Mr. and Mrs. Charles and Patricia Rees
 Mr. Timothy Regan
 Ms. Caroline Regan
 Mr. Zachary Reichenbach
 Ms. Janice E. Rettaliata
 Mr. and Mrs. William and Theodora Reynolds
 Ms. Becca H. Rhudy
 Mr. James Riggs
 Ms. Angela E. Riley
 Ms. Molly Robinson
 Mr. and Mrs. Joseph and Carol Roeder
 Mr. and Mrs. Bruce and Ellen Rothschild
 Ms. Gina Rozier
 Ms. Julie Rubin
 Mr. and Mrs. Frederick and E. Susanne Runge
 Mr. and Mrs. Roderick Ryon and Joan Stanne
 Sassy Hair Chick
 Ms. Elaine Sauer
 Ms. Lynne C. Schaefer
 Mr. and Mrs. Todd Myers and Lois Schenck

Ms. Cynthia Schmidt
 Mr. David Schriver
 Mr. Duane Schropp
 Ms. Emerald A. Seaton
 Ms. Judith Segerdell-Langston
 Ms. April V. Seitz
 Mr. and Mrs. Evan and Ann Selsky
 Ms. Emily Selsky
 Ms. Kimberly Serio
 Ms. Constance L. Shapiro
 Mr. and Mrs. Theodore Gensicki and Bonny Sheeks
 Mr. and Mrs. Christopher and Jane Shipley
 Mr. Ryan Siegrist
 Mr. and Mrs. Joseph and JoAnn Sikora
 Mr. and Mrs. Jay and Jennifer Snouffer
 Ms. Jenny Sorel
 Ms. Holly Stagmer
 Mrs. Mary Lou Stewart
 Mr. and Mrs. Donald and Linda Stone
 Ms. Suzanne Stone
 Ms. Dorothy Sullivan
 Summit Business Technologies
 Dr. Roman Sznajder
 Ms. Kim Szondy
 Ms. Stephanie Tackett
 Mr. Khaldun Taib
 Mr. and Mrs. Alan and Judith Tapper
 Mr. and Mrs. Richard and Darlene Tarr
 Ms. Sydney Tarter
 Mr. and Mrs. Robert and Michelle Tate
 Ms. Bailey Templin
 Mr. and Mrs. George and Laura Thomas

Mr. and Mrs. Jerry and Carrie Thornbery
 Mr. and Mrs. Gordon and Charlene Tomaselli
 Ms. Susan Torroella
 Ms. Elizabeth Trimble
 Tustin Mechanical
 Mr. Nicholas Verderamo
 Ms. Diane Vermette
 Ms. Lynn Walter
 Ms. Susan Walters
 Mr. and Mrs. Todd and Michelle Ward Griffin
 Ms. Lauren Warner
 Mr. Michael Wartman
 Ms. Jill Warzer
 Ms. Margaret L. Webster
 Drs. Margaret and Robert Weiss
 Mr. and Mrs. Charles and Pamela Weitz
 Mr. Jeff Weitz
 Wells Fargo Advisors
 Ms. Marie Wells
 Ms. Carol Wessner
 Mr. Charles Wheatley, IV
 Ms. Mattie J. Whitfield
 Ms. Gina Wilson
 Ms. Jennifer Wilson
 Mr. Michael Wirt
 Ms. Nancy Wolf
 Mr. and Mrs. Will and Robin Wu
 Dr. Eugene Wu and Mrs. Janet Machamer
 Mr. and Mrs. Edward and Alexandra Wykowski
 Mr. Edward Wykowski, Jr.
 Ms. Denise Young



2015

Financial Position

THE WOMEN'S HOUSING COALITION, INC.
AND RELATED ENTITIES CONSOLIDATED
STATEMENTS OF FINANCIAL POSITION
DECEMBER 31, 2015 AND 2014.

	2015	2014
Assets		
Cash and Cash Equivalents	\$ 306,539	\$ 223,649
Accounts Receivable	8,622	597
Other Receivables	122,899	153,075
Restricted Cash and Deposits	700,885	693,898
Investments, at Fair Value	701,445	882,300
Due from Affiliate	15,643	23,337
Prepaid Expenses	60,766	56,203
Investment in Limited Partnership	74,859	74,865
Property and Equipment, Net	3,834,544	3,890,076
Financing Fees and Mortgage Costs, Net	48,459	50,615
Total Assets	\$ 5,874,661	\$ 6,048,615
Liabilities		
Accounts Payable and Accrued Expenses	\$ 126,234	\$ 117,049
Security Deposit Payable and Prepaid Rent	56,355	62,494
Accrued Interest Payable	990,901	875,199
Deferred Grant Revenue	24,033	48,246
Mortgages and Notes Payable	3,541,618	3,541,618
Miscellaneous Liabilities	6,000	6,000
Grant Advance	-	200,000
Total Liabilities	\$ 4,745,141	\$ 4,850,606
Net Assets		
Unrestricted		
Controlling Interests	\$ 1,524,460	\$ 1,456,811
Non-Controlling Interest	(438,121)	(280,657)
Temporarily Restricted	43,181	21,855
Total Net Assets	\$ 1,129,520	\$ 1,198,009
Total Liabilities and Net Assets	\$ 5,874,661	\$ 6,048,615

Board of Directors

PRESIDENT

Jane Robinson
DLA Piper LLP

Kara Beverly

SAGE Dining Services,
Inc.

Beth Ronnenburg

Berkshire Associates

VICE PRESIDENT

Jennifer Keyser
Alban Tractor Co.

David Hunter

Hord/Coplan/Macht

Jeff Stern

Riverside Advisors, LLC

TREASURER

Joanne Martin
Hartman Executive
Advisors

Danielle Koch

GKV

Joyce Moskovitz

Bank of America

Rebecca Murphy

RCM Strategic Consulting

SECRETARY

Linda Stone
Stevenson University

Jessica Kuhn

Ellin & Tucker

Nita Schultz

Gallagher, Evelius &
Jones, LLP

PAST PRESIDENT

Heidi Hansan
Miles & Stockbridge

Nancy Hinds

The Maryland Zoo

Dr. Mary Jo Minton

Pediatric Partners

Robin Wu

Chesapeake Community
Advisors, Inc.

Staff

Beth Benner

Executive Director

Wendy Fitzhugh

Property/Compliance
Manager

Ernestine Brown

Jenkins Case Manager

Alexandra Wykowski

Program Director

Mallorie Kristoffersen

Program and
Development Assistant

Lisa Daniello

Bennett Case Manager

Cathy Biddinger

Accountant

Christina Allen

Calverton Case
Manager/Jobs Coach

Lori Hackett

Assistant Program
Coordinator/Scattered
Sites Case Manager

Kristin Danielson

Development Manager

Marquita Huddleston

Family Case Manager

Services

IN-HOUSE SERVICES:

Long-term affordable housing
Intensive case management
and one-on-one counseling
Individualized service plans that
guide women through steps to
reach their goals
Medical/Mental health services
co-payments
Summer camp tuition and
transportation
Matched savings program
Employment readiness training
Budgeting and financial
workshops, as well as
entitlement assistance
Emergency needs funding
Parenting classes
Support group and
community living
Nutrition workshops

SERVICES THROUGH EXTERNAL PARTNERSHIPS:

Employment and educational
programs
Medical and mental health services
Substance abuse counseling and
relapse prevention programs
and support groups
Legal services
Clothing for employment
and everyday
Individual and family counseling
Visiting nurses and therapists

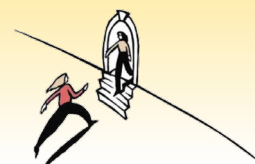

theWomen's
HOUSING COALITION

Opening doors to change

119 East 25th Street
Baltimore, MD 21218
phone 410.235.5782
fax 410.235.9460
www.womenshousing.org
www.facebook.com/womenshousing